



Friends of Dicken Woods



Dicken Woods Vision Statement and Stewardship Plan

Appendix

Prepared by Friends of Dicken Woods

(Approved as a working draft on March 29, 2006)

Existing Zoning (Map for Subject Area)

- R3 = Townhouse Dwelling
- PL = Public Land
- R4B = Multiple-Family Dwelling
- R4A = Multiple-Family Dwelling
- R1C = Single Family Dwelling



see map 0836

Tree List

Tag #	Size	Species
801	9"	Ash
*803	24"	White Oak
*804	18"	Shag Bark Hickory
805	14"	Hickory
808	8"	Cherry
807	10"	Elm
808	8"	Cherry
809	11"	Cherry
810	13"	Hickory
811	9"	Cherry
812	10"	Cherry T2
813	9"	Cherry
*814	28"	White Oak
815	7"	Ash
816	18"	Ash
817	14"	Ash T2
818	11"	Elm
*819	24"	Cottonwood
820	19"	Elm
821	8"	Juniper
822	11"	Ash
823	23"	Cottonwood
824	14"	Cottonwood
825	14"	Cottonwood
826	9"	Cottonwood
827	15"	Cottonwood
828	22"	Cottonwood
829	8"	Elm
830	21"	Cottonwood
831	19"	Cottonwood
832	10"	Elm
833	11"	Elm
834	8"	Elm
835	18"	Cottonwood T3
836	13"	Cottonwood
837	15"	Honey Locust
838	7"	Apple T2
839	12"	Elm T2
840	6"	Apple T2
841	9"	Ash
842	7"	Ash
843	11"	Apple
844	8"	Apple
845	8"	Ash
846	10"	Ash
847	7"	Walnut
848	8"	Box Elder
849	11"	Ash
850	7"	Elm
851	7"	Ash
852	12"	Ash
853	9"	Elm
854	9"	Elm
855	13"	Elm
856	8"	Elm
857	8"	Elm
858	9"	Elm
859	8"	Elm
860	9"	Elm
861	13"	Elm
862	11"	Elm
863	11"	Box Elder
864	7"	Elm
865	7"	Elm
866	7"	Elm
867	14"	Cottonwood
868	6"	Hickory
869	13"	Cottonwood
870	10"	Cottonwood
871	10"	Cherry
872	10"	Ash T2
873	6"	Scotch Pine

* Landmark Tree

874	7"	Ash
875	12"	Oak
876	8"	Oak
877	9"	Oak T2
878	7"	Hickory
879	7"	Oak
880	7"	Hickory T2
881	12"	Cherry
*882	16"	Oak
883	12"	Maple
884	10"	Oak
885	10"	Cottonwood
886	10"	Cottonwood
887	16"	Ash
*888	18"	Hickory
889	7"	Ash
890	8"	Elm
891	8"	Elm
892	7"	Ash
893	13"	Walnut
894	8"	Box Elder
895	7"	Ash
896	10"	Ash
897	10"	Ash
898	11"	Ash
899	12"	Ash
900	7"	Ash
901	11"	Ash
902	11"	Ash
903	11"	Ash
904	8"	Ash
905	8"	Ash
906	8"	Ash
907	8"	Ash
908	8"	Ash
909	8"	Ash
910	8"	Ash
911	8"	Ash
912	8"	Ash
913	8"	Ash
914	8"	Ash
915	7"	Box Elder
916	7"	Box Elder
917	7"	Box Elder
918	7"	Box Elder
919	7"	Box Elder
920	7"	Box Elder
921	7"	Box Elder
922	7"	Box Elder
923	7"	Box Elder
924	7"	Box Elder

754	10"	Box Elder
755	9"	Ash
756	6"	Ash
757	7"	Ash
758	15"	Box Elder T2
759	8"	Apple
760	8"	Ash
761	7"	Box Elder
762	11"	Box Elder T3
763	7"	Box Elder
764	6"	Box Elder
765	8"	Box Elder
766	7"	Elm
767	6"	Box Elder
768	13"	Cottonwood
769	8"	Ash
770	15"	Willow T2
771	7"	Elm
772	12"	Willow
773	12"	Box Elder
774	10"	Box Elder
775	6"	Elm
776	6"	Elm
777	7"	Cherry
778	12"	Elm
779	13"	Elm
780	12"	Cherry T2
781	7"	Cherry
782	12"	Elm T2
783	7"	Ash
784	8"	Walnut
785	6"	Cherry
786	8"	Cottonwood
787	6"	Cottonwood
788	6"	Cottonwood
789	7"	Elm
790	6"	Apple
791	8"	Apple
792	9"	Elm
793	7"	Apple T2
794	6"	Apple
795	8"	Ash T3
796	6"	Apple
797	6"	Ash
798	8"	Cottonwood
799	7"	Ash
800	6"	Ash
801	6"	Ash
802	12"	Elm
803	7"	Cherry
804	7"	Elm
805	21"	Cottonwood
806	9"	Cherry
807	6"	Elm
808	6"	Elm T2
809	8"	Elm
810	8"	Elm
811	7"	Elm
812	6"	Elm
813	6"	Elm
814	6"	Ash
815	17"	Cottonwood
816	11"	Willow T2
817	10"	Willow
818	9"	Willow
819	9"	Elm
820	11"	Willow
821	8"	Willow
822	12"	Willow
823	18"	Willow
824	10"	Willow

825	7"	Cottonwood
826	12"	Willow T2
827	14"	Willow T2
828	10"	Willow T2
829	8"	Cherry
830	7"	Elm
831	8"	Cottonwood
832	8"	Elm
833	8"	Elm
834	6"	Walnut
835	8"	Ash T2
836	10"	Elm
837	20"	Cottonwood
838	10"	Ash T2
839	8"	Ash
840	9"	Box Elder
841	6"	Ash
842	12"	Oak
843	7"	Box Elder
844	6"	Ash
845	9"	Ash
846	7"	Ash
847	8"	Ash
848	8"	Cherry
849	8"	Ash
850	8"	Cherry
851	8"	Cherry
852	6"	Oak
853	9"	Apple
854	7"	Ash
855	7"	Ash
856	7"	Ash
857	6"	Elm
858	6"	Cherry
859	6"	Cherry
860	6"	Ash
861	7"	Box Elder
862	6"	Ash
863	7"	Ash
864	9"	Ash
865	10"	Ash
866	15"	Box Elder T2
867	8"	Ash
868	11"	Elm
869	7"	Elm
*870	21"	Elm
871	9"	Ash
872	6"	Apple
873	7"	Ash
874	9"	Box Elder
875	9"	Elm
876	7"	Box Elder
877	6"	Apple
878	6"	Walnut
879	6"	Ash
880	6"	Oak
881	7"	Elm
882	7"	Box Elder
883	6"	Ash
884	6"	Ash
885	7"	Ash
886	12"	Ash
887	12"	Ash
888	10"	Ash
889	7"	Ash
890	9"	Ash
891	8"	Ash
892	12"	Willow
893	18"	Cottonwood
894	18"	Cottonwood

895	10"	Willow
896	10"	Willow
1701	10"	Cottonwood
1702	9"	Elm
1703	9"	Elm
1704	9"	Elm
1705	6"	Hickory
1706	10"	Ash
1707	12"	Elm
1708	19"	Cottonwood T2
1709	19"	Cottonwood
1710	10"	Box Elder
1711	10"	Cottonwood
1712	8"	Cottonwood
1713	8"	Maple
1714	9"	Elm
1715	11"	Elm
1716	9"	Cottonwood T2
1717	8"	Elm
1718	6"	Cherry
1719	8"	Maple
1720	8"	Elm
1721	15"	Cottonwood T2
1722	8"	Cottonwood
1723	10"	Box Elder T2
1724	6"	Maple
1725	8"	Elm
1726	6"	Cherry
1727	9"	Elm
1728	8"	Cherry
1729	8"	Elm
1730	9"	Elm
1731	22"	Cottonwood
1732	12"	Cottonwood
1733	11"	Cottonwood T3
1734	12"	Cottonwood
1735	12"	Cottonwood T2
1736	15"	Cottonwood
1737	11"	Cottonwood T4
1738	9"	Elm
1739	10"	Box Elder T2
1740	8"	Sru
1741	9"	White Pine
1742	6"	Box Elder
1743	6"	Ash
1744	11"	Elm
*1745	19"	Elm
1746	10"	Elm
1747	15"	Cottonwood T2
1748	15"	Cottonwood
1749	14"	Elm
1750	10"	Cottonwood
1751	9"	Elm
1752	15"	Cottonwood
1753	14"	Elm
1754	7"	Cottonwood
1755	14"	Cottonwood
1756	7"	Elm
1757	21"	Cottonwood
1758	9"	Elm
1759	8"	Elm
1760	8"	Ash
1761	8"	Ash
1762	16"	Elm
1763	8"	Ash
1764	13"	Elm T2
1765	9"	Elm
1766	9"	Cottonwood
1767	7"	Apple
1768	14"	Cottonwood
1769	10"	Elm

1770	7"	Ash
1771	8"	Box Elder
1772	8"	Box Elder
1773	7"	Ash
1774	7"	Ash
1775	7"	Ash
1776	19"	Box Elder
1777	7"	Box Elder
1778	7"	Ash
1779	8"	Box Elder
1780	12"	Ash
1781	7"	Box Elder
1782	8"	Box Elder
1783	9"	Box Elder
*1784	24"	Cottonwood
1785	6"	Box Elder
1786	7"	Ash
1787	10"	Box Elder
1788	8"	Ash
1789	9"	Box Elder
1790	17"	Cottonwood
1791	16"	Cottonwood
1792	12"	Cottonwood
1793	10"	Cottonwood T2
1794	7"	Cottonwood
1795	10"	Cottonwood T2
1796	8"	Cottonwood T2
1797	13"	Cottonwood
1798	6"	Ash
1800	11"	Elm
1801	11"	Walnut
1802	7"	Elm
1803	7"	Elm
1804	7"	Elm
1805	8"	Elm
1806	8"	Ash
1807	8"	Ash
1808	8"	Ash
1809	8"	Ash
1810	8"	Ash
1811	8"	Ash
1812	8"	Ash
1813	8"	Ash
1814	8"	Ash
1815	8"	Ash
1816	8"	Ash
1817	8"	Ash
1818	8"	Ash
1819	7"	Ash
1820	11"	Ash
1821	9"	Basewood
1822	9"	Basewood
1823	9"	Elm
1824	14"	Walnut
1825	17"	Cottonwood
1826	13"	Cottonwood
1827	7"	Cottonwood
1828	9"	Cottonwood
1829	12"	Cottonwood
1830	7"	Cottonwood
1831	9"	Ash
1832	6"	Ash
1833	10"	Ash
1834	8"	Ash
1835	7"	Ash
1836	7"	Cottonwood
1837	12"	Box Elder
1838	8"	Box Elder
1839	8"	Box Elder
1840	7"	Elm
1841	11"	Elm
1842	8"	Elm
1843	7"	Elm
1844	6"	Cherry
1845	18"	Cottonwood
1846	7"	Elm T3
1847	6"	Elm
1848	7"	Elm
1849	13"	Cottonwood
1850	7"	Ash
1851	7"	Elm
1852	6"	Elm
1853	7"	Ash
1854	6"	Walnut
1855	6"	Walnut
1856	9"	Ash
1857	13"	Ash
1858	14"	Walnut
1859	13"	Walnut
1860	11"	Ash
1861	10"	Ash
1862	9"	Ash
1863	10"	Ash
1864	8"	Ash
1865	7"	Ash
1866	7"	Ash
1867	9"	Ash
1868	10"	Ash
1869	15"	Walnut
1870	10"	Walnut
1871	8"	Ash
1872	8"	Walnut

1902	8"	Ash
1903	8"	Apple
1904	7"	Ash
1905	7"	Ash
1906	7"	Box Elder
1907	7"	Box Elder
1908	10"	Box Elder
1909	10"	Box Elder
1910	9"	Box Elder
1911	22"	Box Elder T2
1912	14"	Box Elder T2
1913	1	

BENCHMARK:
ANN ARBOR CITY BENCHMARK NO. 1004
A DISC AT THE CORNER OF THE BACK
OF WALK AT THE SOUTHEAST CORNER OF
MAPLE ROAD AND PAULINE ROAD
ELEVATION: 976.17

R4A

R3

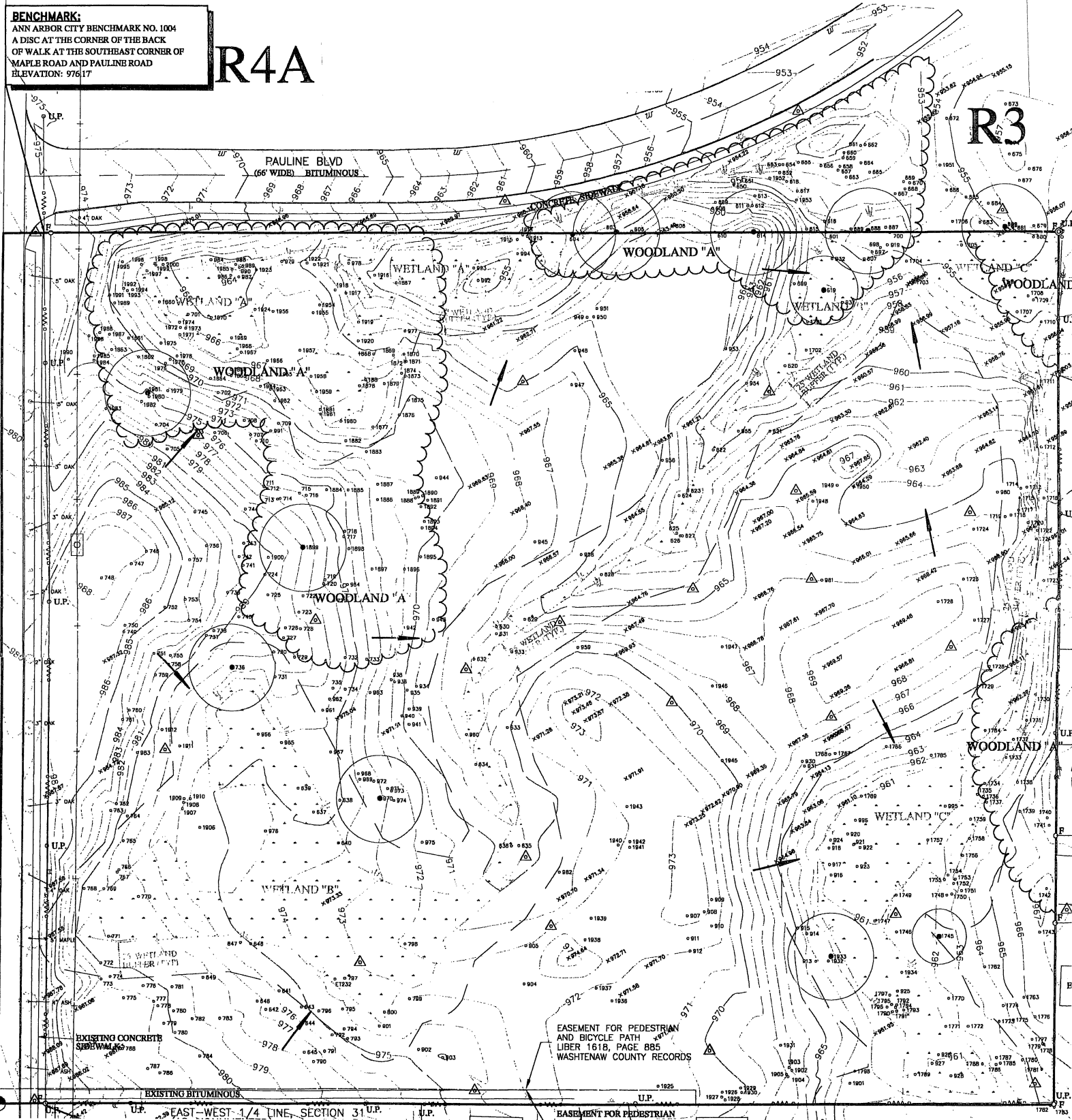

EAST-WEST 1/4 LINE, SECTION 31 U.P.

EASEMENT FOR PEDESTRIAN